

Patient report

Bio-Rad DATE: 09/10/2019
D-10 TIME: 05:10 PM
S/N: #DJ4I016123 Software version: 4.30-2
Sample ID: 10541379
Injection date 09/10/2019 04:38 PM
Injection #: 26 Method: HbA1c
Rack #: --- Rack position: 3

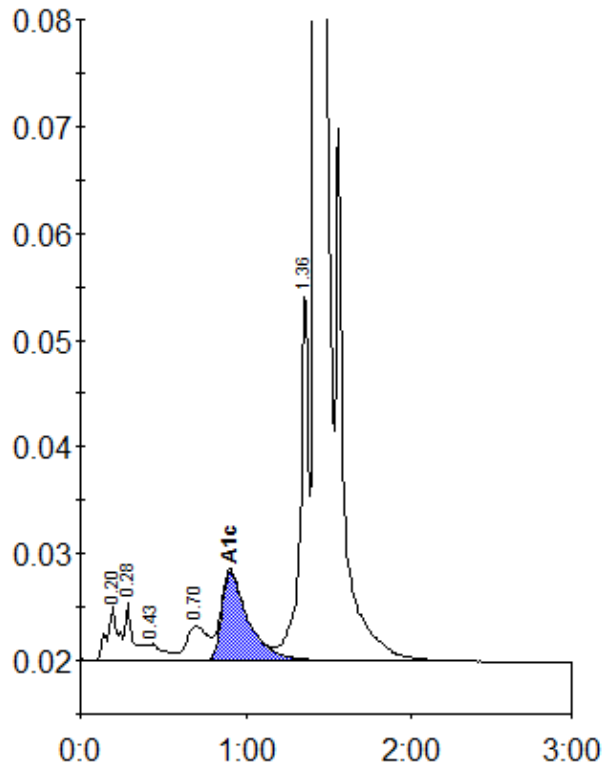

Peak table - ID: 10541379

Peak	R.time	Height	Area	Area %
A1a	0.20	5069	23837	1.0
A1b	0.28	5302	19459	0.8
F	0.43	1541	10530	0.4
LA1c/CHb-1	0.70	3232	29172	1.2
A1c	0.91	8371	93411	5.2
P3	1.36	34076	121308	4.9
A0	1.42	715898	2177974	88.0
Total Area:		2475691		

Concentration:	%
A1c	5.2